Bongo - Willy Chirino
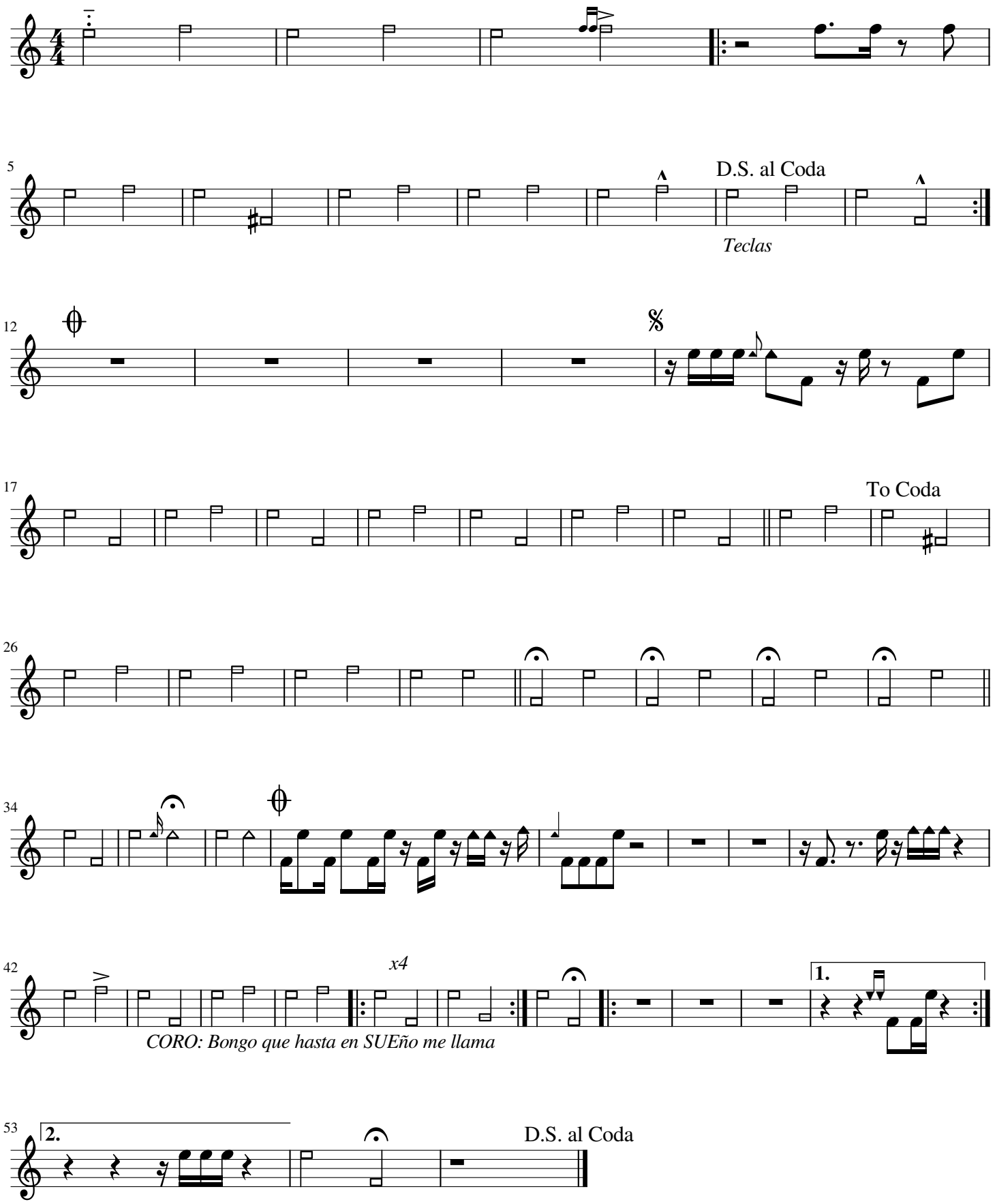
Congas 2-3